

<b>202120 Standard Survey 202120</b>	<b>Georgetown University Main Campus</b>
--	--

**Course:** ECON101 10 - Intermediate Micro

**Department:** ECON

**Responsible Faculty:** Carolina Concha-Arriagada

**Responses / Expected:** 11 / 15 (73.33%) ?

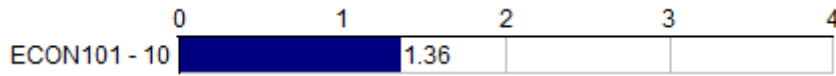

**ECON101 - 10**

Course	Responses					Mean	Med.	Mode	Std Dev
	F	J	G	O	N				
Q1 Your Class:	7	4	0	0	11	1.36	1	1	.48

**Responses:** [F] First-Year/Sophomore=1 [J] Junior/Senior=2 [G] Graduate=3 [O] Other=4

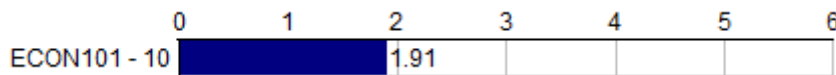

**ECON101 - 10**

Course	Responses							Mean	Med.	Mode	Std Dev
	CR	MOM	P	E	PR	C	N				
Q2 Why did you take this course? (Check all that apply)	1	10	0	0	0	0	11	1.91	2	2	.29

**Responses:** [CR] Core requirement=1 [MOM] Major or minor requirement=2 [P] Prerequisite=3 [E] Elective=4 [PR] Premed requirement=5 [C] Certificate=6

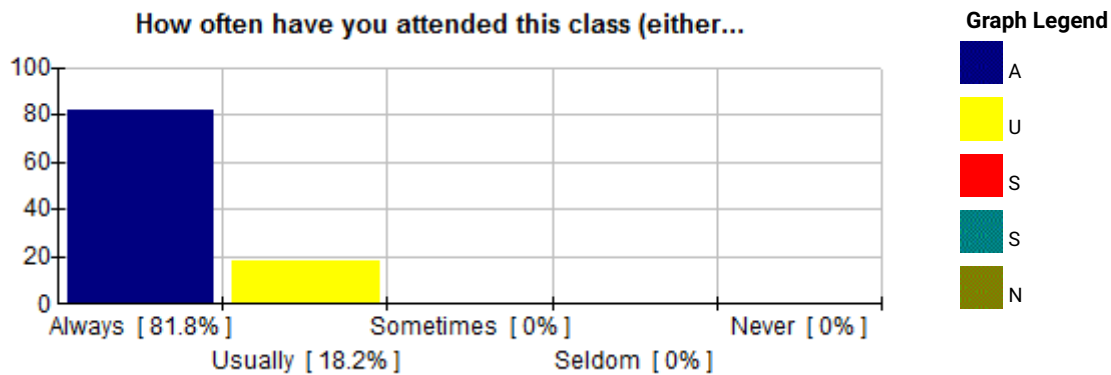

Course	Responses					Mean	Med.	Mode	Std
	A	U	S	S	N				
ECON101 - 10	81.8%	18.2%	0%	0%	0%	1.36	1	1	.48

**Q3** How often have you attended this class (either synchronously or asynchronously)? 9 2 0 0 0 11 **4.82** 5 5 .39

Responses: [A] Always=5 [U] Usually=4 [S] Sometimes=3 [S] Seldom=2 [N] Never=1

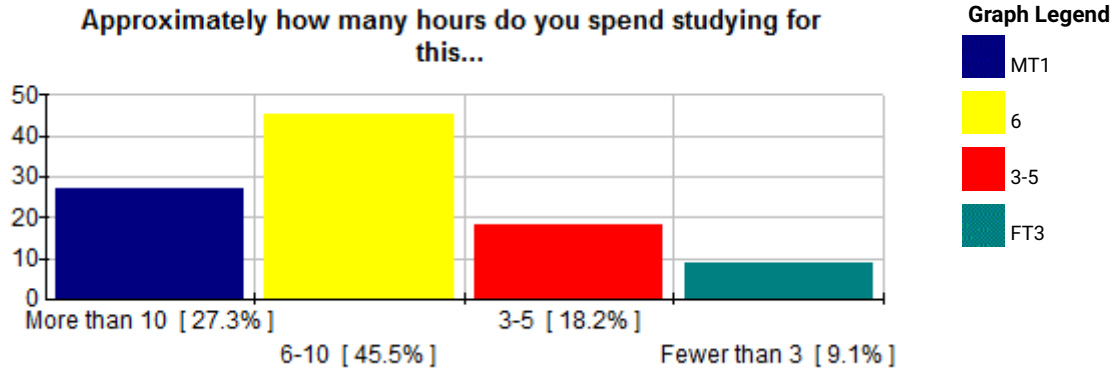

**ECON101 - 10**

Course	Responses				Course				
	MT1	6	3-5	FT3	N	Mean	Med.	Mode	Std Dev
<b>Q4</b> Approximately how many hours do you spend studying for this class in a typical week?	3	5	2	1	11	2.91	3	3	.90

Responses: [MT1] More than 10=4 [6] 6-10=3 [3-5] 3-5=2 [FT3] Fewer than 3=1

**Q5 - Please add additional comments on your preparation for or involvement in this course. (Note: Your comments about this class will be reviewed only by the instructor.)**

Response Rate: 9.09% (1 of 11)

1 Most time preparing for this class was spent re-watching or finishing the lecture recordings to complete my own notes, watching the recordings of the in-class reviews to better understand the content, and reviewing the textbook briefly.

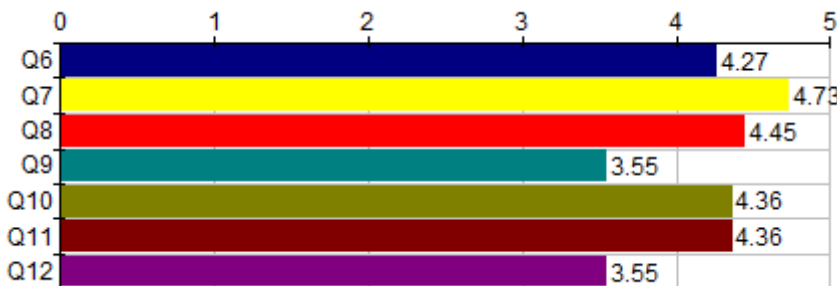

**ECON101 - 10**

Course	Responses						Course			
	SA	A	NAN	D	SD	N	Mean	Med.	Mode	Std Dev
<b>Q6</b> This course met its stated learning objectives	5	4	2	0	0	11	4.27	4	5	.75

<b>Q7</b>	This course was academically challenging and rigorous	9	1	1	0	0	11	<b>4.73</b>	5	5	.62
<b>Q8</b>	I learned a great deal in this course	6	4	1	0	0	11	<b>4.45</b>	5	5	.66
<b>Q9</b>	The course materials (e.g. textbooks, articles, audiovisual materials, etc) helped me to meet the stated learning objectives of this course.	2	3	5	1	0	11	<b>3.55</b>	3	3	.89
<b>Q10</b>	The assignments (e.g. problem sets, group activities, discussion posts, written reflections, papers) helped me to meet the stated learning objectives of this course.	6	3	2	0	0	11	<b>4.36</b>	5	5	.77
<b>Q11</b>	The course materials (textbooks, articles, audiovisual materials, etc.) were readily available and attainable.	6	3	2	0	0	11	<b>4.36</b>	5	5	.77
<b>Q12</b>	I was able to complete the assignments with the resources available to me.	4	1	4	1	1	11	<b>3.55</b>	3	3,5	1.30

**Responses:** [SA] Strongly Agree=5 [A] Agree=4 [NAN] Neither agree nor disagree=3 [D] Disagree=2 [SD] Strongly Disagree=1

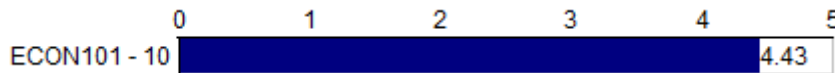

Course	ECON101 - 10						ECON101 - 10			Std Dev
	SA	A	NAN	D	SD	N	Mean	Med.	Mode	
<b>Q13</b>	5	1	0	1	0	7	<b>4.43</b>	5	5	1.05

**Responses:** [SA] Strongly Agree=5 [A] Agree=4 [NAN] Neither agree nor disagree=3 [D] Disagree=2 [SD] Strongly Disagree=1

**Q14 - Please comment on any aspect of the use of technology in this course, any IT/access issues that interfered with your ability to learn, and suggestions for technological improvements**

**Response Rate: 9.09% (1 of 11)**

I found it quite difficult to absorb all of the content for this class then be able to fully conceptualize it for the problem sets. This may be because the course was very rigorous since it compressed 5 months of learning into 4 weeks of content and 1 week of review. The textbook was hardly utilized within the class, so it was up to the students to figure out which parts of the textbook were a necessary reference. It was also difficult to understand what content was included and what was excluded besides assuming that based on what was not discussed in the in-class review sessions.

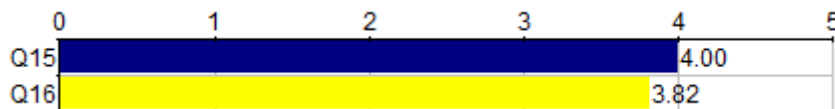

Course	ECON101 - 10						ECON101 - 10			Std Dev
	SA	A	NAN	D	SD	N	Mean	Med.	Mode	
<b>Q15</b>	4	4	2	1	0	11	<b>4.00</b>	4	4,5	.95
<b>Q16</b>	4	2	4	1	0	11	<b>3.82</b>	4	3,5	1.03

class

Responses: [SA] Strongly Agree=5 [A] Agree=4 [NAN] Neither agree nor disagree=3 [D] Disagree=2 [SD] Strongly Disagree=1



ECON101 - 10

Course	Responses						Course			Std Dev
	SA	A	NAN	D	SD	N	Mean	Med.	Mode	
Q17 If group work (e.g., group projects, collaboration among students) was included in the course, it enriched my learning	2	1	1	0	0	4	4.25	4.5	5	.83
Q18 If the course included experiential forms of study (e.g., laboratories, case studies, language drills; participant observation, etc.), they enriched my learning	2	0	0	0	0	2	5.00	5	5	0

Responses: [SA] Strongly Agree=5 [A] Agree=4 [NAN] Neither agree nor disagree=3 [D] Disagree=2 [SD] Strongly Disagree=1

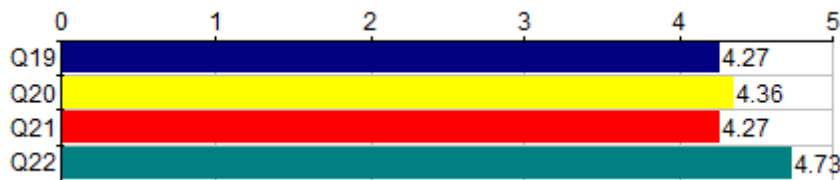

ECON101 - 10

Course	Responses						Course			Std Dev
	SA	A	NAN	D	SD	N	Mean	Med.	Mode	
Q19 Exams and graded materials in this course were appropriately designed in accordance with stated learning objectives	6	2	3	0	0	11	4.27	5	5	.86
Q20 Exams and graded materials in this course were graded according to instructors' stated standards	6	3	2	0	0	11	4.36	5	5	.77
Q21 I received timely feedback on my work in this course	6	3	1	1	0	11	4.27	5	5	.96
Q22 This course provided flexibility to learn from anywhere	8	3	0	0	0	11	4.73	5	5	.45

Responses: [SA] Strongly Agree=5 [A] Agree=4 [NAN] Neither agree nor disagree=3 [D] Disagree=2 [SD] Strongly Disagree=1

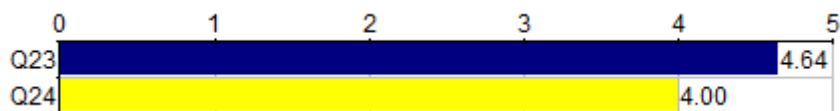

ECON101 - 10

Course	Responses						Course			Std Dev
	SA	A	NAN	D	SD	N	Mean	Med.	Mode	

<b>Q23</b>	My participation in live, synchronous instructional sessions helped me to understand course materials and concepts.	7	4	0	0	0	11	<b>4.64</b>	5	5	.48
<b>Q24</b>	My participation in independent, asynchronous instructional activities helped me to understand course materials and concepts.	5	2	2	0	1	10	<b>4.00</b>	4.5	5	1.26

**Responses:** [SA] Strongly Agree=5 [A] Agree=4 [NAN] Neither agree nor disagree=3 [D] Disagree=2 [SD] Strongly Disagree=1

**Q25 - Please provide any additional comments as they relate to the course delivery (Note: Your comments about this class will be reviewed only by the instructor.)**

**Response Rate: 9.09%** (1 of 11)

It was a bit difficult to engage with the content during the class time because there was very little time to properly digest the lecture recording content then move on directly into practice questions. Maybe having posted the lecture recordings a day earlier or a bit in advance would have been helpful to allow students who require extra time to understand the content the extra time they need to review it before doing practice questions. We were encouraged to work in groups as well, which was quite helpful but for those who could only meet on Zoom and not in person was a bit hard to communicate properly when working out the assigned problem.s



**ECON101 - 10**

Course	Responses						Course			
	SA	A	NAN	D	SD	N	Mean	Med.	Mode	Std Dev
<b>Q26</b> The course environment was welcoming, respectful, and inclusive.	9	2	0	0	0	11	<b>4.82</b>	5	5	.39
<b>Q27</b> The course provided students with ample opportunities to participate meaningfully either synchronously or asynchronously	7	4	0	0	0	11	<b>4.64</b>	5	5	.48
<b>Q28</b> The instructor provided adequate office hours, resources, and accommodations to meet my needs.	11	0	0	0	0	11	<b>5.00</b>	5	5	0

**Responses:** [SA] Strongly Agree=5 [A] Agree=4 [NAN] Neither agree nor disagree=3 [D] Disagree=2 [SD] Strongly Disagree=1

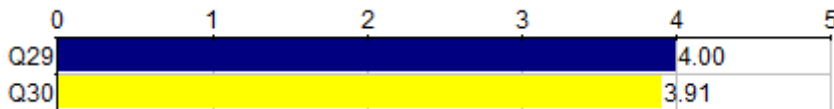

**ECON101 - 10**

Course	Responses						Course			
	5H	4	3	2	1L	N	Mean	Med.	Mode	Std Dev
<b>Q29</b> What is your overall evaluation of how well this course was taught?	4	3	4	0	0	11	<b>4.00</b>	4	3,5	.85
<b>Q30</b> What is your overall evaluation of this course?	4	2	5	0	0	11	<b>3.91</b>	4	3	.90

**Responses:** [5H] 5 High=5 [4] 4=4 [3] 3=3 [2] 2=2 [1L] 1 Low=1

**Q31 - Please provide additional comments as they relate to your overall evaluation of this course and how it was taught (Note: Your comments about this class will be reviewed only by the instructor.)**

**Response Rate: 27.27% (3 of 11)**

1 The professor was very good. She explained all the material very well. She always explained things in multiple ways which was very helpful. I thought the class was very interesting. It was harder to learn in the face-paced environment of the summer session. But the professor was very accomodating and made it easier. She was always open to meet outside of class and had multiple office hours.



2 Overall the instructor was incredibly accommodating and understanding. She did understand the rigorousness of the class and its demands and tried to work with us accordingly, especially providing additional office hours upon request. The course was generally just a difficult one to navigate because of the extreme time crunch but her accommodations were very helpful. The course structure is what made it difficult to navigate the course and truly comprehend the content, despite the professor's best efforts.



3 I found the review of the lectures and in-class practice problems most helpful, while the recorded lectures were much less engaging. However, changing the class schedule in the 4th week prevented us from reviewing that week's concepts before the problem set was due. While I found the class difficult, I think this mostly resulted from the fact that we had only 5 weeks of online classes to learn challenging concepts.

